

1	2	3	4	5	6	7	8	9	10	METRES
	5	10	15	20	25	30				FEET

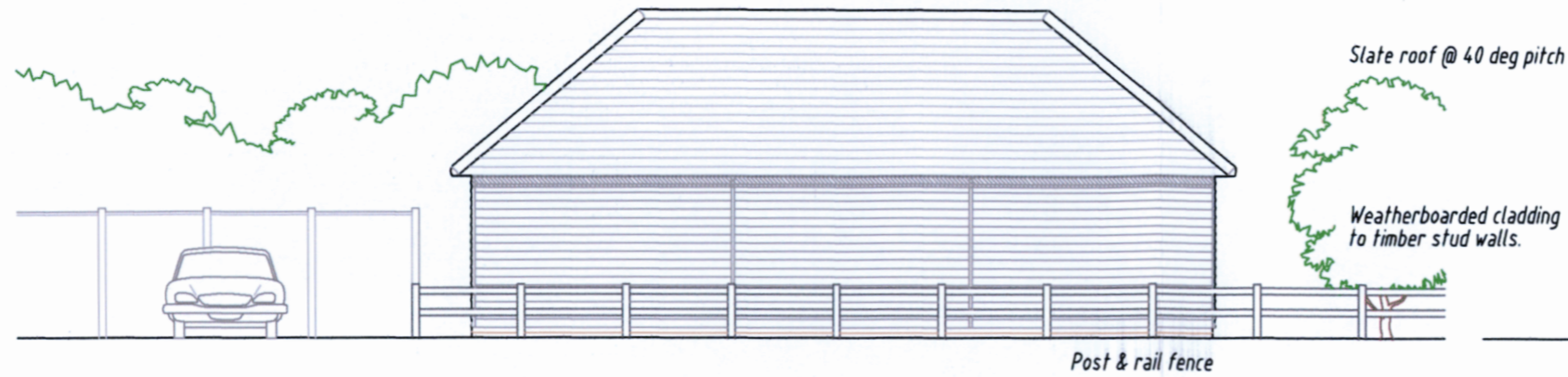

EXISTING EAST ELEVATION



EXISTING SOUTH ELEVATION

P.R. Correspondence?
 REF: 30 AUG 2019
 CHQ. DET. & DRAWER

Stairwell bridge to match exist slate roof and weatherboarded walls.

Motorised GRP observatory dome

Octagonal slate roof @ 45 deg pitch with leaded rolls at each 'hip'.

Weatherboarded cladding to octagonal plan timber stud walls.

Square plan timber ballustrade surrounding octagon.

Existing garage shed to remain unaltered on east elevation except for new stairwell bridge.

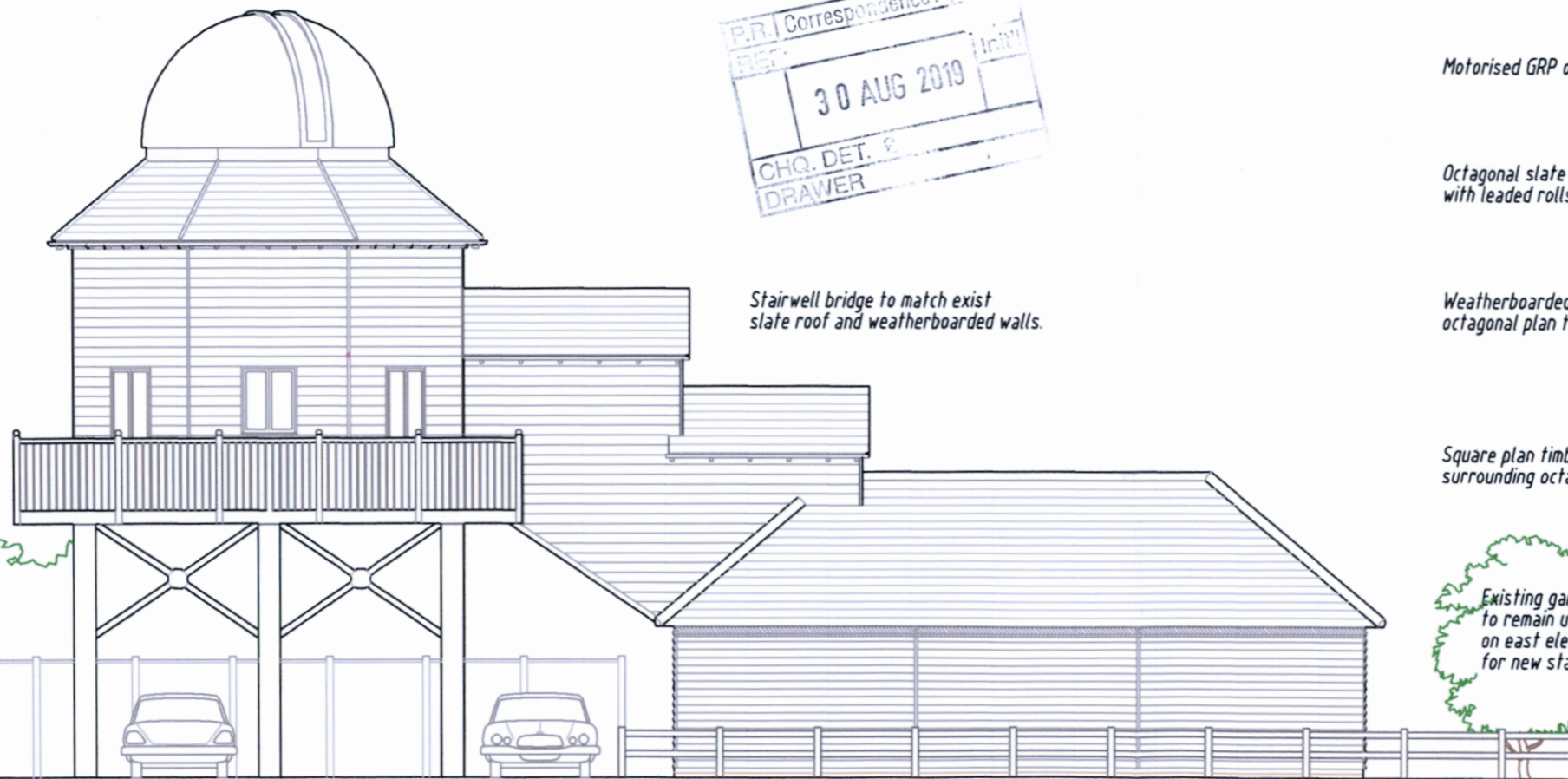

PROPOSED EAST ELEVATION

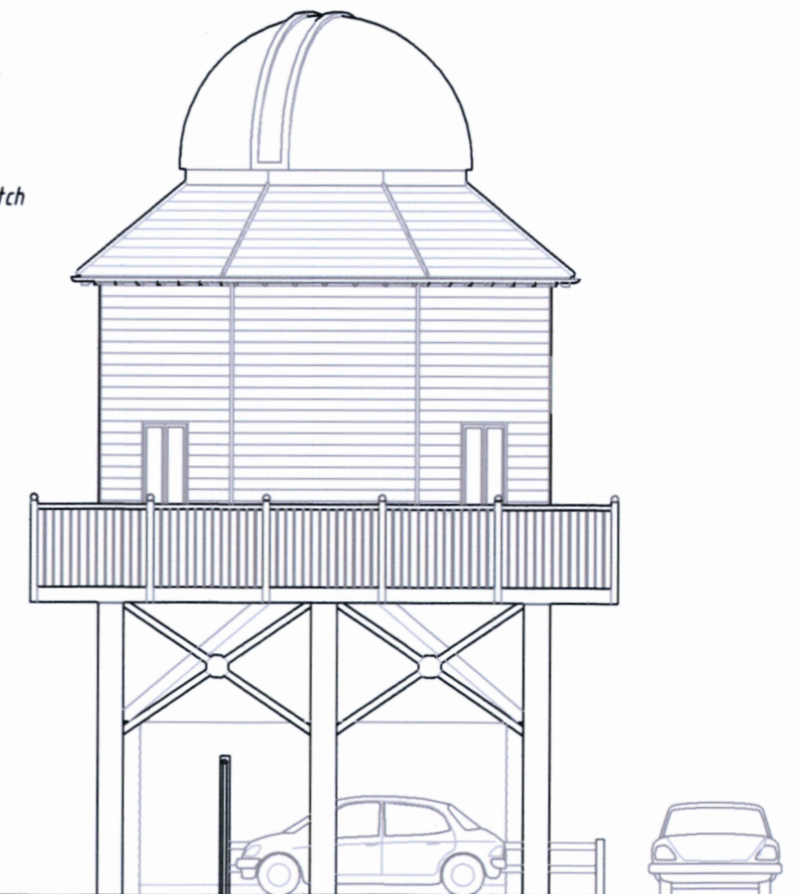

PRPOSED SOUTH ELEVATION

Observatory supported on 9 no 203 x 203mm, U.C. steel legs braced with 100 x 60mm R.H.S. steel struts bolted to octagonal steel plates both sides at intersections. Legs to be clad with 44mm thick hardwood.

OYSTER BAY HOUSE, CHAMBERS WHARF
 FAVERSHAM, KENT ME13 7BT
 PROPOSED OBSERVATORY EXTENSION to GARAGE SHED.
 EXISTING and PROPOSED ELEVATIONS

SCALE: 1/100

DATE: July 2019

DRAWN: [Signature]



DRAWING No
 1901/36